



## 慈濟基金會美國新澤西分會

# 2023快樂親子生活營報名簡章

### 1. 活動簡介

秉持「證嚴上人全人教育以及“感恩、尊重、愛”之理念，慈濟基金會新澤西分會將舉辦“快樂親子生活營”，以“愛麗絲漫遊奇境”作為情境，為家長孩子提供一個陪伴彼此、共度優質時光的好機會。在親子營裡，家長可暫時拋開日常的瑣碎，孩子可獲得大人專注的陪伴。透過充滿樂趣的親子活動，練習有效的溝通方法，並學習心靈環保的重要。親子之間因愛的傳遞所累積的愛的存款，將是提升日常生活親子間親密關係的一大收穫。邀請您，全家一起來！

### 2. 營隊時間

6月24日(週六) 8:30 AM - 5:00 PM  
6月25日(週日) 9:00 AM - 4:00 PM

### 3. 營隊地點

150 Commerce Road, Cedar Grove, NJ 07009  
(慈濟新澤西分會會所)

### 4. 報名日期

即日起至5月31日截止，名額有限，額滿為止。

### 5. 報名資格

孩童：年滿六至十四歲（相當於完成 K 至八年級）

家長或監護人：每家需至少一位家長或監護人參與，即一位家長可帶一或數名子女參加，或兩位家長可帶一或數名子女參加。

### 6. 營隊費用

每位學員(不分大人/孩子): \$90 (含午餐及美勞材料費), 孩童制服費另計。

支票抬頭 Tzu Chi 寄至:

Attn: Family Camp 2023

Tzu Chi Foundation-Mid-Atlantic Region office  
150 Commerce Rd, Cedar Grove, NJ 07009

### 7. 報名鏈接

<https://forms.gle/UjvBY2mAsKo8XHWm6>  
(或掃描二維碼)

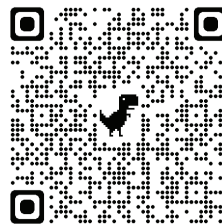

SCAN ME!

### 8. 查詢方式

慈濟新澤西分會 Tel: (973) 857-8666  
newjersey\_education@tzuchi.us  
北部人文學校 黃慈承 Tel: (973) 857-8666  
huimei\_king@tzuchi.us  
中部人文學校 趙慈悉 Tel: (732) 986-5883  
joy\_zhao@us.tzuchi.org

### 9. 注意事項

- 1) 名額有限，依報名之先後為錄取依據。
- 2) 若因故不克參加者，務請儘早通知，可獲全數退費。如於6月15日或之後通知，視同棄權論，不予退費



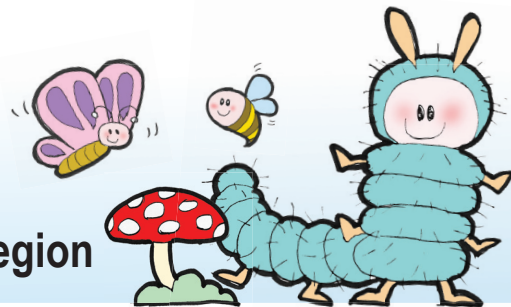

## Tzu Chi Foundation Mid-Atlantic Region

### 2023 Family Fun Camp Registration Guide

#### 1. About Camp

Based on Master Cheng Yen's philosophy of holistic education and the values of "gratitude, respect, and love," Tzu Chi Foundation Mid-Atlantic Region is holding a two-day "Family Fun Camp" in June. Under the theme of "Alice in Wonderland," the camp will offer parents and children an opportunity to spend quality time together, enjoying fun activities and learning about effective communication skills. Join us for a great family experience!

#### 2. Camp Dates

Saturday, June 24, 8:30 AM - 5:00 PM  
Sunday, June 25, 9:00 AM - 4:00 PM

#### 3. Camp Location

150 Commerce Road, Cedar Grove, NJ 07009  
(慈濟新澤西分會會所)

#### 4. Registration Period

Registration is open now until all spots are filled.

#### 5. Eligibility

Children: Ages 6-14 (equivalent to rising 1st through 9th grade)

Parents or guardians: Each family must have at least one parent or guardian participant. One parent / guardian can bring one or more children, or two parents/guardians can bring one or more children.

#### 6. Camp Fees

\$90 per participant (regardless of adult or child), including lunches and craft materials.

Children's uniform fee is separate.

Please make check payable to Tzu Chi and mail to  
Attn: Family Camp 2023

Tzu Chi Foundation-Mid-Atlantic Region office  
150 Commerce Rd, Cedar Grove, NJ 07009

#### 7. Registration Link

<https://forms.gle/UjvBY2mAsKo8XHWm6> (or scan the QR code)



SCAN ME!

#### 8. Questions? Contact us:

Tzu Chi HQ Office

(973) 857-8666 [newjersey\\_education@tzuchi.us](mailto:newjersey_education@tzuchi.us)

Ms. Hui-mei King @ TC Academy N. NJ

(973) 857-8666 [huimei\\_king@tzuchi.us](mailto:huimei_king@tzuchi.us)

Ms. Joy Zhao @ TC Academy C. NJ

(732) 986-5883 [joy\\_zhao@us.tzuchi.org](mailto:joy_zhao@us.tzuchi.org)

#### 9. Notes

1) Limited spots are available, and enrollment is on a first-come, first-served basis.

2) If you are unable to participate due to unforeseen circumstances, please notify us as soon as possible. A full refund will be issued if notification is given on or before June 14. If you notify us on or after June 15, no refund will be given.

